

ROAD INDEX

1	A AGLER RD. F6-G6	J cont.	S cont.
2	B	K	T THRASHER RD. C7 TILDEN RD. D5-D7 TAVERN RD. F1-G3
3	C CLARIDON TROY RD. DI-D7	L	M MAIN MARKET RD. A4-G5 MUMFORD RD. F1-F7
4	D	N NASH RD. D4-G4	U UDALL RD. F7
5	E	O FOX RD. A7-B5	V WINAGLE RD. B6
6	F	P PATCH RD. D2-G2	X
7	G GROVE RD. E7-G6	Q	Y
	H HOOVER RD. D6-F6	R RAPIDS RD. C1-B7	Z
	I	S SHAW RD. A4-A6 SHEDD RD. F1-G1 SNOW RD. A1-A2 STAFFORD RD. A2-B2	

- ① TROY ELEMENTARY SCHOOL
- ② AMISH SCHOOL
- ③ TROY CONGREGATIONAL CH.
- ④ TROY BAPTIST CHURCH
- ⑤ SHRINE OF OUR LADY OF MARIAPOCH
- ⑥ BURROUGHS CEMETERY
- ⑦ TROY CEMETERY
- ⑧ PATCH CEMETERY
- ⑨ MUMFORD CEMETERY
- ⑩ POPE HOME
- ⑪ TROY COMMUNITY HOUSE

TROY TOWNSHIP

SCALE: 1"=2000'
 ROBERT E. PHILLIPS,
 GEAUGA COUNTY ENGINEER

--- UNPAVED ROADS
 --- TOWNSHIP LINE
 --- PAVED ROADS
 --- COUNTY LINE

BURTON

TOWNSHIP

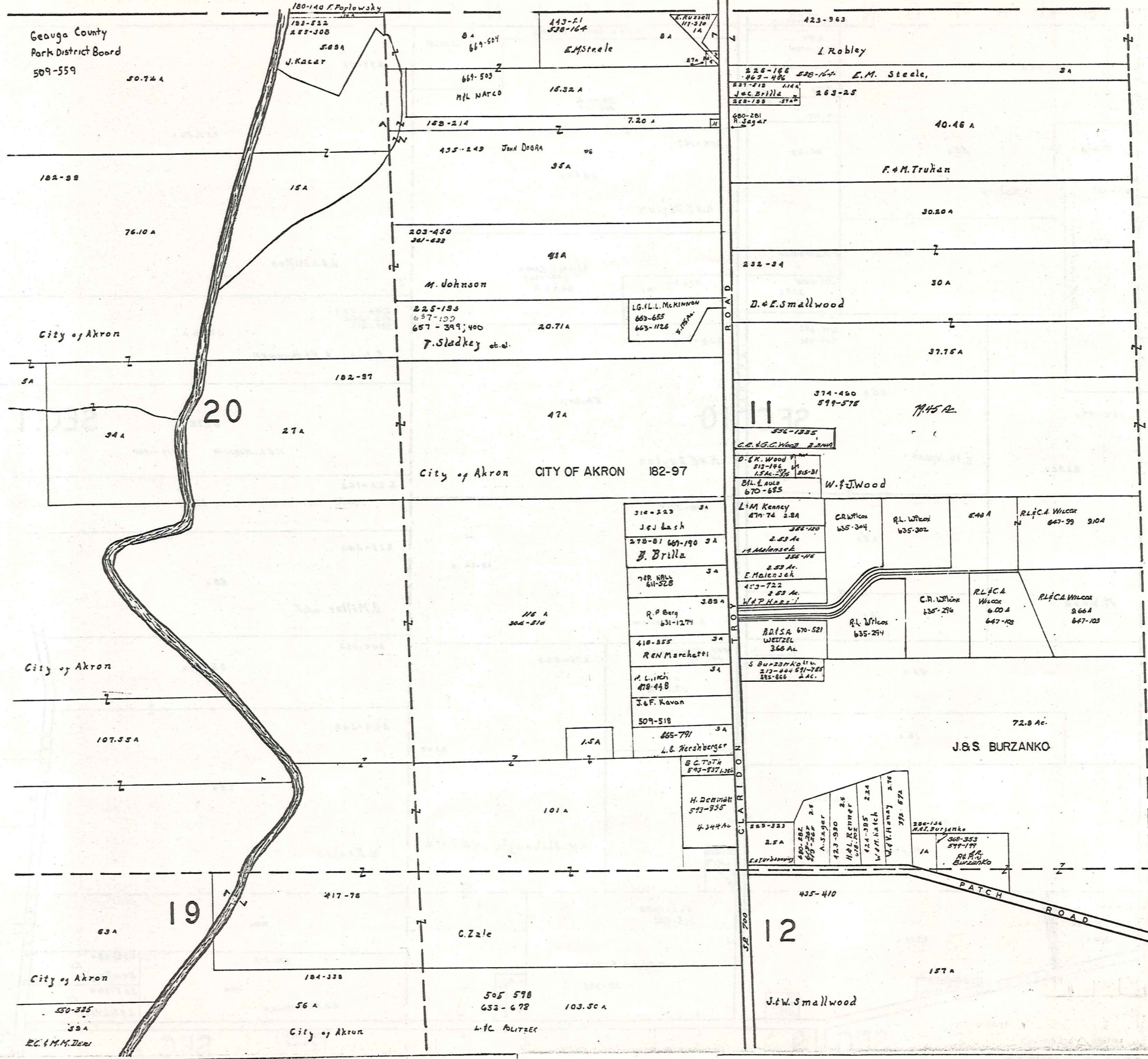

Geauga County
Park District Board
509-559

City of Akron

City of Akron

City of Akron

R.C. & M.M. Deer

City of Akron

CITY OF AKRON

182-97

F. M. Truhan

D. E. Smallwood

W. J. Wood

W. J. Wood

J. S. BURZANKO

J. W. Smallwood



SCALE 1" = 300'

JAN 1981 417

A	B	C	D
E	F	G	H
I	J	K	L
M	N	O	P

TROY TWP

BURTON TOWNSHIP

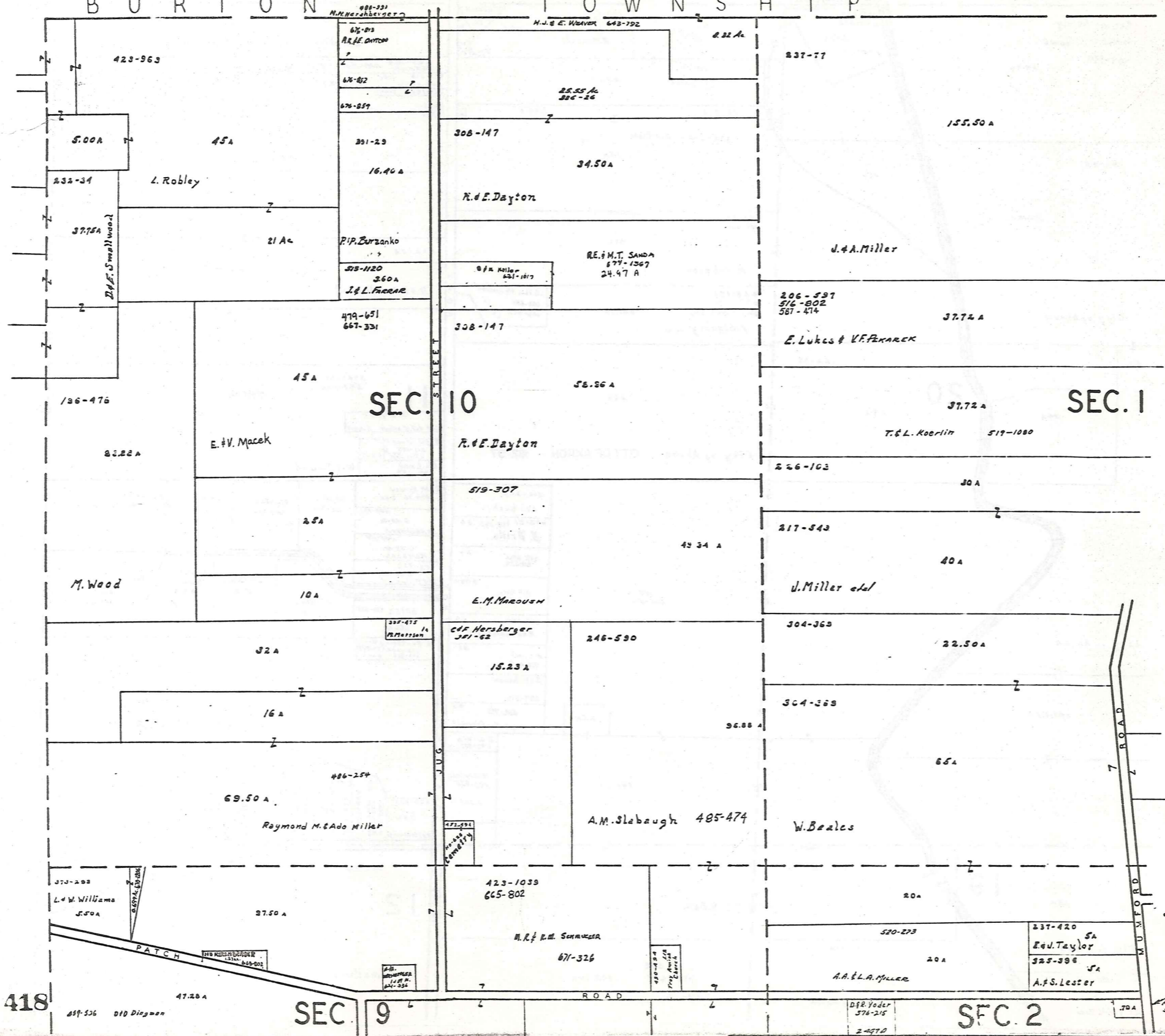

SCALE 1" = 300'
JAN. 1981

A	B	C	D
E	F	G	H
I	J	K	L
M	N	O	P

TROY TWP

418

SEC 9

SEC 2

BURTON TOWNSHIP

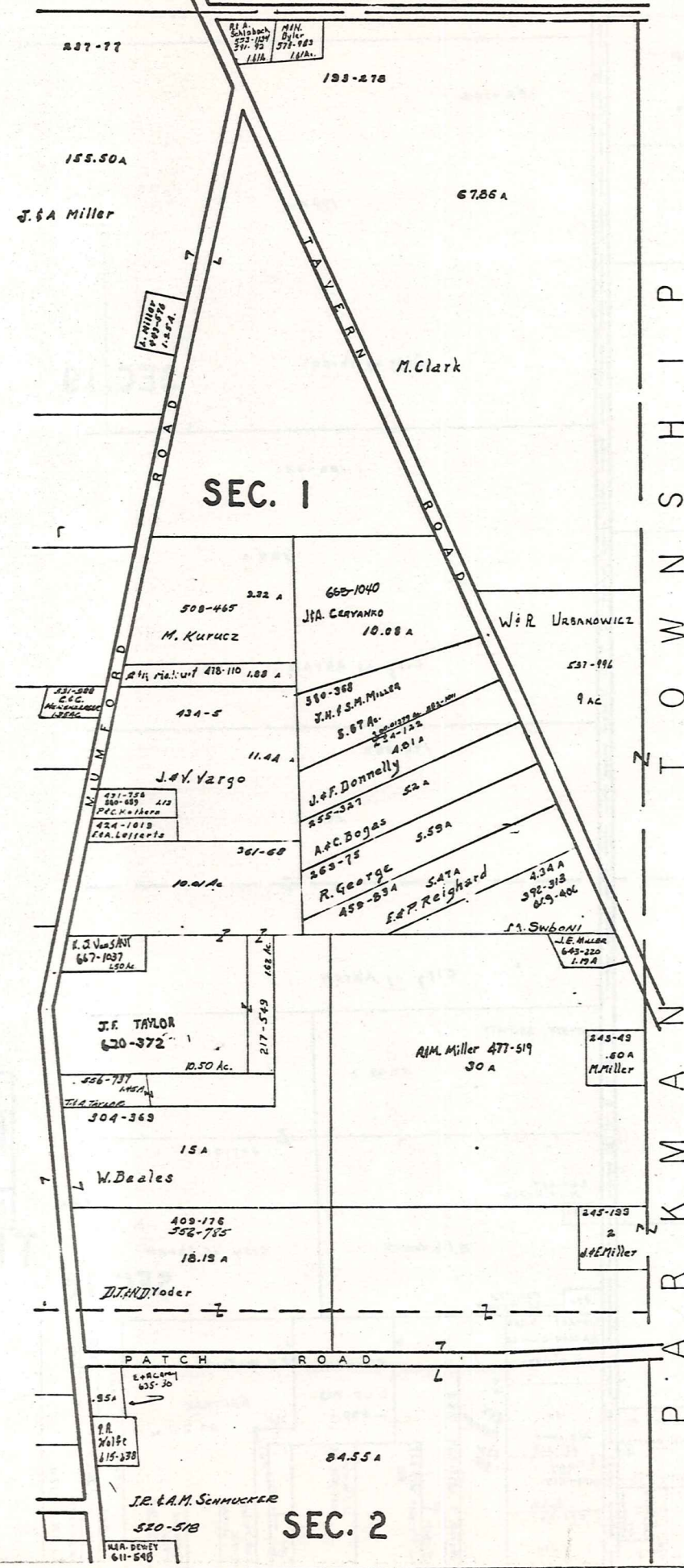

T
A
Y
L
O
R
R
O
A
D

P
A
T
C
H
R
O
A
D

S
E
C
T
I
O
N
1

S
E
C
T
I
O
N
2



SCALE 1" = 300'
JAN. 1981

A	B	C	D
E	F	G	H
I	J	K	L
M	N	O	P

419

TROY TWP

T
O
W
N
S
H
I
P

A
U
B
U
R
N

420

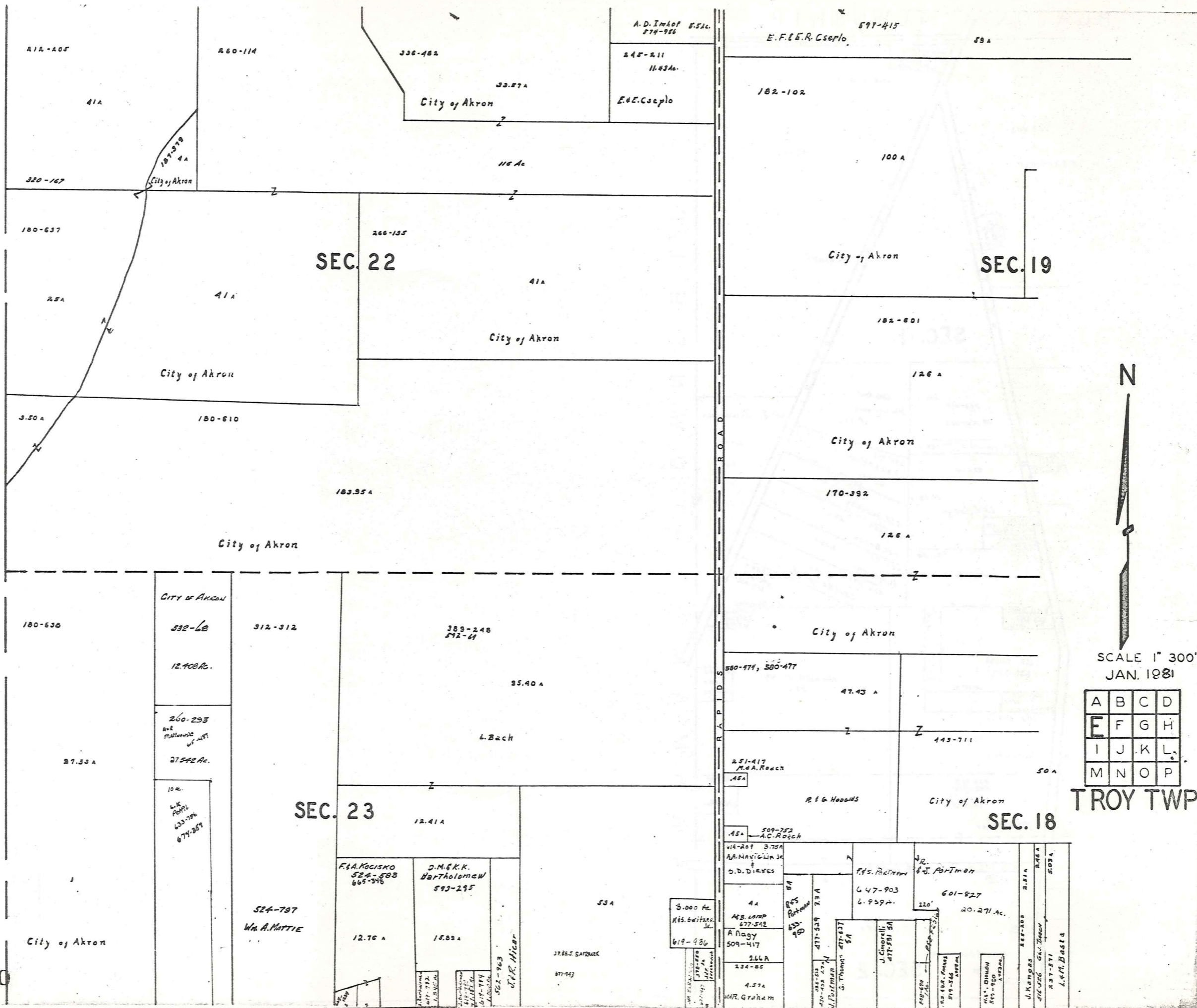

SCALE 1" = 300'
JAN. 1931

A	B	C	D
E	F	G	H
I	J	K	L
M	N	O	P

TROY TWP.

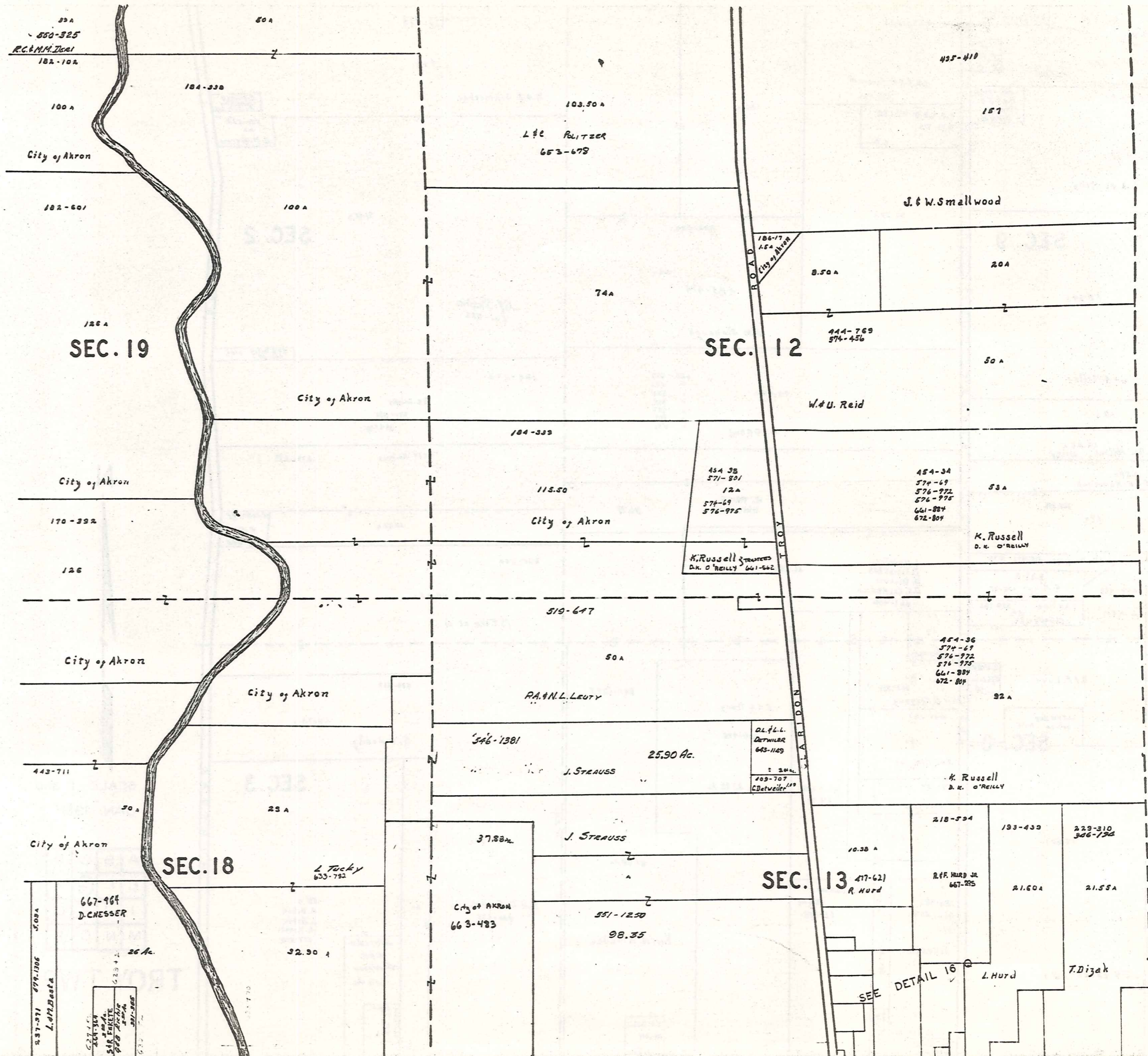

SCALE 1" = 300'
JAN. 1981

A	B	C	D
E	F	G	H
I	J	K	L
M	N	O	P

TROY TWP.

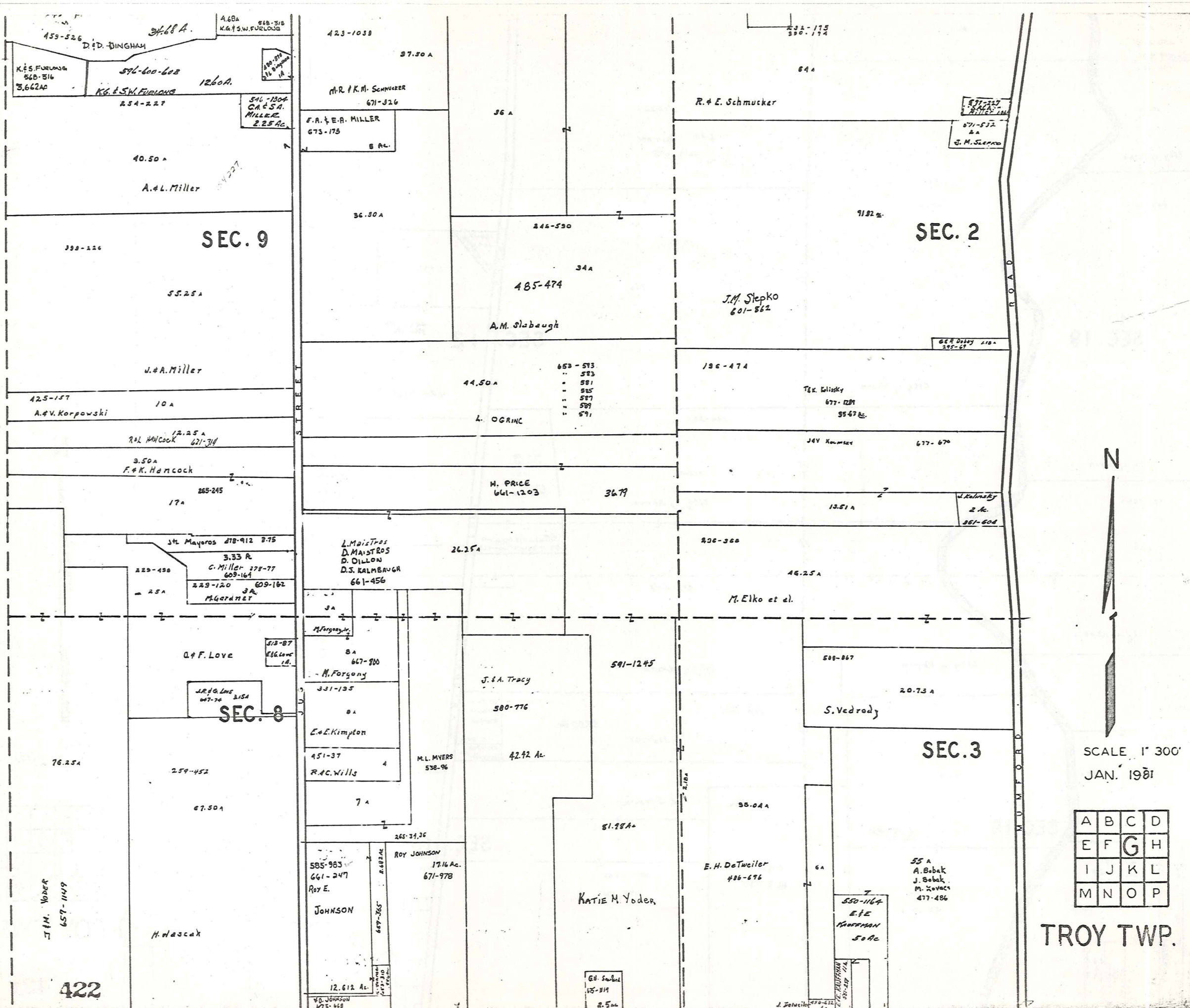

SEC. 9

SEC. 2

SEC. 8

SEC. 3



SCALE 1" 300'
JAN. 1901

A	B	C	D
E	F	G	H
I	J	K	L
M	N	O	P

TROY TWP.

422

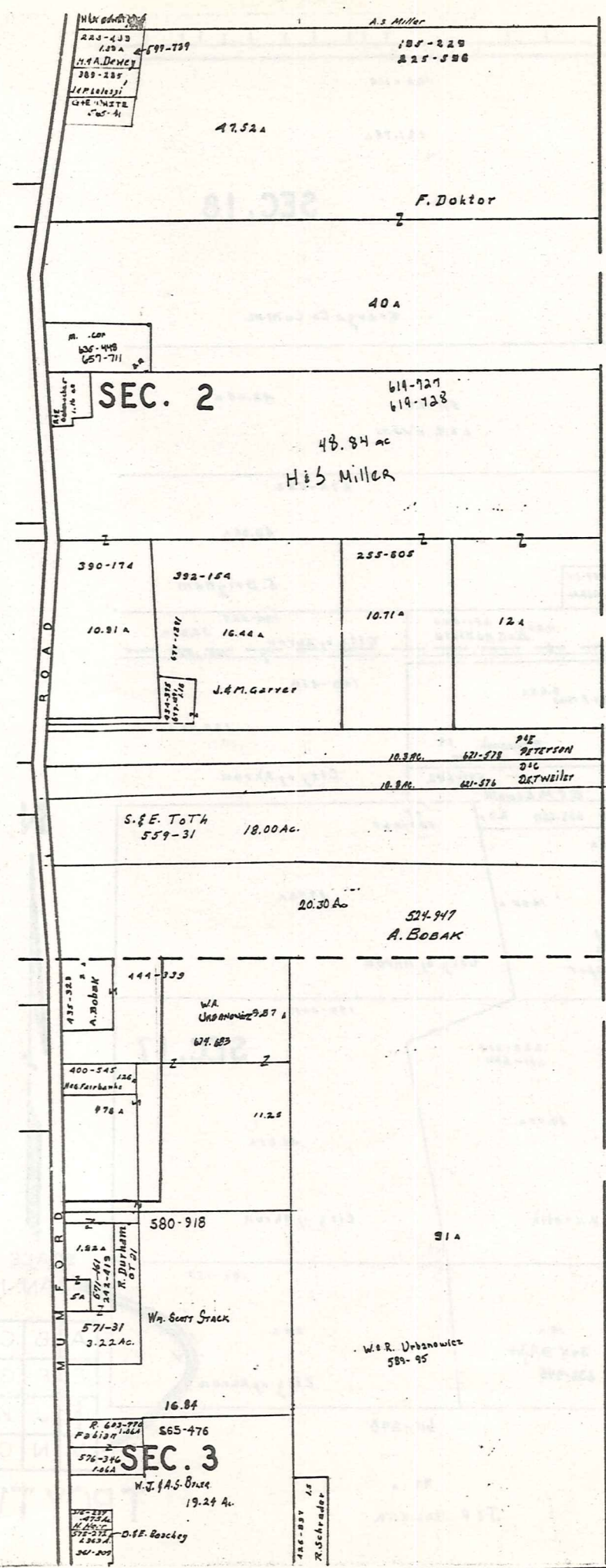

SCALE 1" = 300'
JAN. 1981

A	B	C	D
E	F	G	H
I	J	K	L
M	N	O	P

TROY TWP.

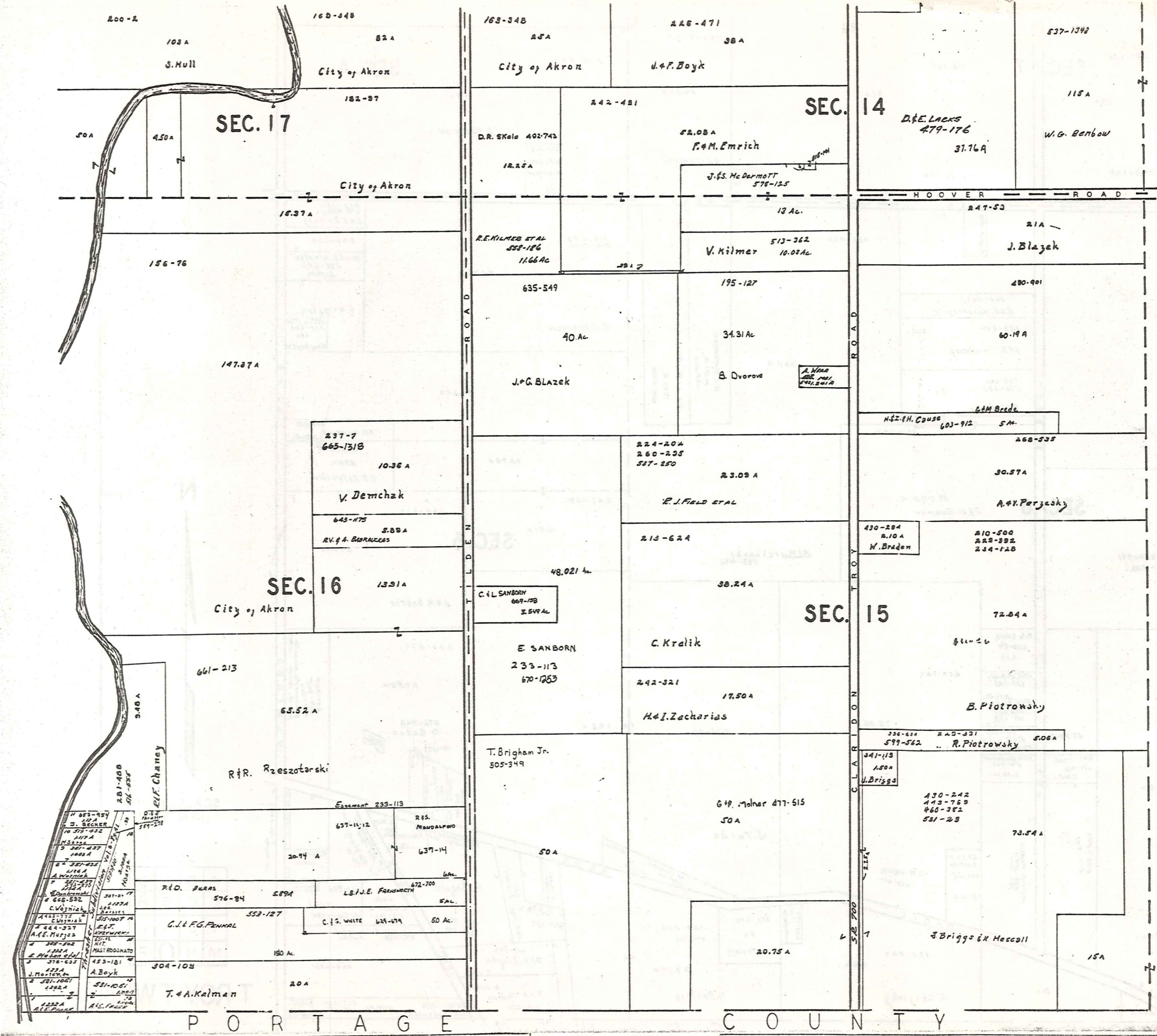

201-400
201-401
201-402
201-403
201-404
201-405
201-406
201-407
201-408
201-409
201-410
201-411
201-412
201-413
201-414
201-415
201-416
201-417
201-418
201-419
201-420
201-421
201-422
201-423
201-424
201-425
201-426
201-427
201-428
201-429
201-430
201-431
201-432
201-433
201-434
201-435
201-436
201-437
201-438
201-439
201-440
201-441
201-442
201-443
201-444
201-445
201-446
201-447
201-448
201-449
201-450



SCALE 1" 300'
JAN. 1931

A	B	C	D
E	F	G	H
I	J	K	L
M	N	O	P

TROY TWP.

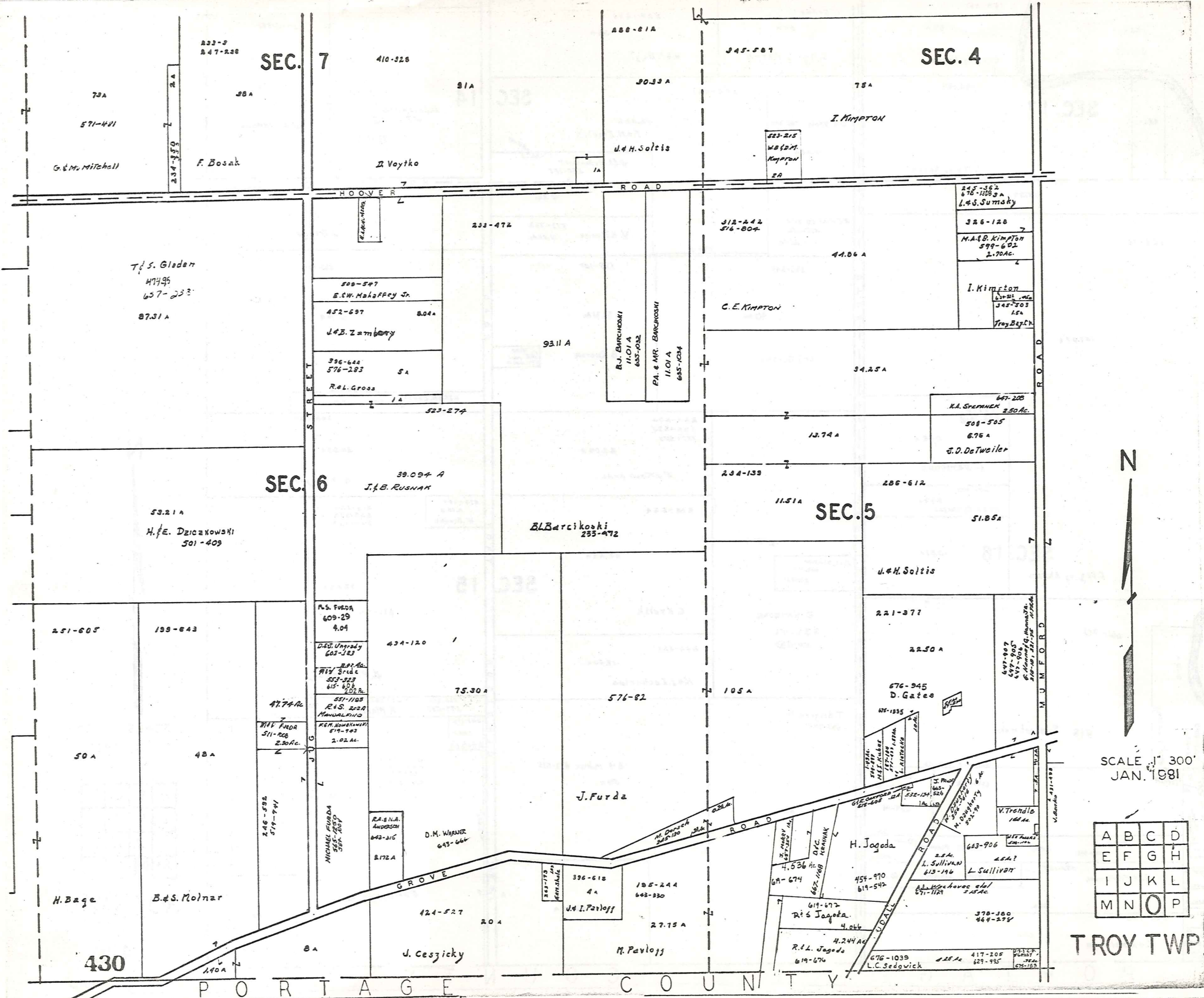

SCALE 1" = 300'
 JAN. 1981

A	B	C	D
E	F	G	H
I	J	K	L
M	N	O	P

TROY TWP

1878 667-1061
HOWARDSON
350-225
A.A.A.
A. & D. C. 2000
553-1130
F. & J. C. 2000
E. 78 Ac

552-72

SEC. 4

J.E. & M.A. Anna
32.86 Ac.

ALGER ROAD

451-13

J.E. & M.A. Anna

576-542
600
D. 2000

100.6A

508-459

232-290
1.2A
J. Patterson

Tom-Lee Heritage Inc.

304-545
1.15A
E.M. Howard

21A

286-612

SEC. 5

J. & H. Soltis

207-281
244-100
M. Burman

237-76
680-442

31.77A

D. Gates

578-705
661-1029
M.E. McGimpsey

555-324
4.02A

GROVE ROAD

1.20A

687-643
E.L. Johnson

335-23

45.05A

557-324

52.50A

V.D. GATES, JR.

579-1025
577-1025
A. Reynolds

M. & D. Johnson

PORTAGE

T
O
W
N
S
H
I
P

P
A
R
K
M
A
N

C
O
U
N
T
Y

TROY TWP. SEC. 4

SEC. 8



SCALE 1" 300'
JAN. 1981

A	B	C	D
E	F	G	H
I	J	K	L
M	N	O	P

TROY TWP.

431

Explanation and Use Sheet for Geauga County, Ohio

SAMPLE (PARTIAL) COUNTY INDEX MAP



- Township Boundary
- Township Name
- Village Boundary
- Village Name
- Tract Lot Number
- Street Name
- Acreage
- Deed Book & Page
- Owners Name
- Denotes Continous Ownership

SAMPLE (PARTIAL) MAP PAGE



- Map Page Number
- Village Name
- Village Boundary
- Township Name

SAMPLE (PARTIAL) MUNICIPALITY INDEX MAP



- Street Name
- Village Name
- Township Name

USE OF THE MAP VOLUME

1. LOCATE THE GENERAL AREA OF INTEREST ON THE COUNTY INDEX MAP, ATLAS PAGE 'B', AND NOTE THE MUNICIPALITY NAME (TOWNSHIP OR VILLAGE).
2. REFER TO THE TABLE OF CONTENTS, ATLAS PAGE 'C', AND NOTE THE BEGINNING ATLAS PAGE NUMBER FOR THE MUNICIPALITY OF INTEREST.
3. TURN TO THE PAGE INDICATED. ON THIS PAGE WILL APPEAR AN INDEX MAP FOR THAT MUNICIPALITY.
4. LOCATE THE GENERAL AREA OF INTEREST AND NOTE THE MAP PAGE NUMBER. THIS MAY BE EITHER A LETTER OR A NUMBER.
5. MAP PAGES ARE IN ALPHABETICAL (OR NUMERICAL) SEQUENCE FOLLOWING THE MUNICIPALITY INDEX MAP. FOLLOW SEQUENCE TO THE MAP PAGE INDICATED.
6. LOCATE SPECIFIC PARCEL OF INTEREST AND NOTE THE DESIRED INFORMATION.

NOTE: ON SOME MAPS YOU MAY BE REFERRED TO A DETAIL SHEET SHOWING AN ENLARGEMENT OF THE AREA. THESE MAPS ARE FOUND AT THE END OF THE REGULAR MAP PAGES IN EACH MUNICIPALITY IN EITHER ALPHABETICAL OR NUMERICAL SEQUENCE.

NOTE: CHARDON VILLAGE HAS TITLE SHEETS. TO LOCATE OWNERS NAME, NOTE THE PARCEL NUMBER, REFER TO THE TITLE PAGE FOLLOWING THE MAP OF INTEREST, FOLLOW NUMERICAL SEQUENCE TO THE PARCEL NUMBER OF INTEREST AND NOTE THE DESIRED INFORMATION. IN ALL OTHER MUNICIPALITIES THE OWNERS NAME APPEARS ON THE MAP PAGE.

This book is the property of REAL ESTATE DATA, INC. and is distributed by REDI under a leasing arrangement requiring return to REDI upon termination of the lease. REDI reserves the right to reclaim this book if found in the possession of any firm or person where possession was obtained through any unauthorized source.